



Renaissance

Architects

www.renaissancearchitects.com / email: anicek@renarch.com

11100 Stratford Drive, Suite A-100 ■ Oklahoma City, OK 73120 ■ Tel.(405) 749-4642 Fax (405) 507-1657

Project: Gary E. Miller Canadian County
Children's Justice Center Additions
El Reno, Oklahoma

Date: September 7, 2018

Subject: Addendum No. 4

The following amendments, additions, deletions, revisions and clarifications are hereby made to the Drawings and Specifications of the above referenced project issued July 25, 2018. Acknowledgment receipt of the Addendum by inserting its number in the space provided on the bid form. Failure to do so may subject the Bidder to disqualification.

GENERAL

Item 1. Key Plan

Clarification: The attached key plan (Sheet A1) is a quick reference plan that shows the locations of the base bid and alternate areas. Refer to Base Bid Set Sheet A1.101 for more alternate location and site information.

Item 2. Base Bid Set Sheet A1.101

Clarification: Sheet A1.101 does not indicate the location of Alternate #4. Refer to attached key plan (Sheet A1) for reference to location of Alternate #4.

ARCHITECTURAL

Item 3. Wainscot Tile A125 and A126

Change: The 6 x 6 tile will be a mix of a maximum of 3 colors selected from the Daltile Group 1 and 2 as noted in the specifications. A pattern will provided at the time of submittal. The pattern will be composed of a field tile and two (2) accent tiles not to exceed a percentage of 40%. Therefore, 60% field color tile and up to 40% mix of 2 accent colors.

MECHANICAL, ELECTRICAL, AND PLUMBING

Item 4. Building Security

Clarification: Building Security is to be by Owner with the Electrical Contractor providing and installing back boxes and conduit.

Item 5. Outside Fire Alarm

Clarification: The "Fire Alarm Line" that is to be relocated is expected to be a simple, single communication line between buildings that will be relocated by the Electrical Contractor.

Item 6. Above Ground Gas Lines

Clarification: Gas lines above ground at the building are to be by Plumbing Contractor.

Item 7. Underground Gas Lines

Add: Use of SDR11 yellow poly pipe w/tracer wire for underground gas lines is approved.

Item 8. Underground Insulation

Clarification: The underground chilled water/hydronics supply and return lines are to be insulated with a 2" thick layer of Pittsburgh Corning Foamglass 100% rigid cellular glass, jacked with Pittsburgh Corning Pittwrap CW jacketing or Pittwrap heat sealable jacketing. Fittings and all pipe joints are to be insulated with field cut Foamglass insulation, held in place with glass wrapped reinforced Pittcote 300 covered with the Pittwrap jacketing strips, then covered with a glove coat of Pittcote 300, all according to manufacturer's recommendations. All exposed above ground piping to have stainless steel or ridged aluminum metal sheath wrapping to fully UV protect the insulation. All work to compliant with ASHRAE 90.1-2016.

Clarification: A 4" layer of sand shall be placed and hand tamped in the trench to provide uniform bedding for the piping system. After the piping is installed, the entire trench shall be evenly backfilled with sand in 6" compacted layers to a minimum height of 6" above the top of the insulated piping system.

Item 9. Fire Annunciation

Add: Fire annunciation equipment to be added in all newly created spaces as per code. This shall include horns, strobe lighting and horn/strobe combinations. These items are to be added onto the existing fire alarm system. Drawings had already included detection equipment of pull stations and smoke detectors. Refer to attached addendum sheets E2 (four pages) for proposed scope of annunciation equipment.

CONSTRUCTION MANAGER MANUAL

Item 10. Bid Package # 19 - Flooring

Add: Add Division 09 Section 09 65 16 – Resilient Sheet Flooring that was issued in Addendum #2 to Bid Package #19.

Attachments

Attachment	A1	(8.5" x 11" – 1 pages)
Attachment	E2	(8.5" x 11" – 4 pages)

END OF ADDENDUM NO. 4



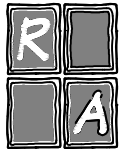

Renaissance Architects

11100 Stratford Drive, Suite A-100 • Oklahoma City, Ok 73120
405/749-4642 • Fax 405/507-1657 • E-mail: renarch@renarch.com
www.RenaissanceArchitects.com

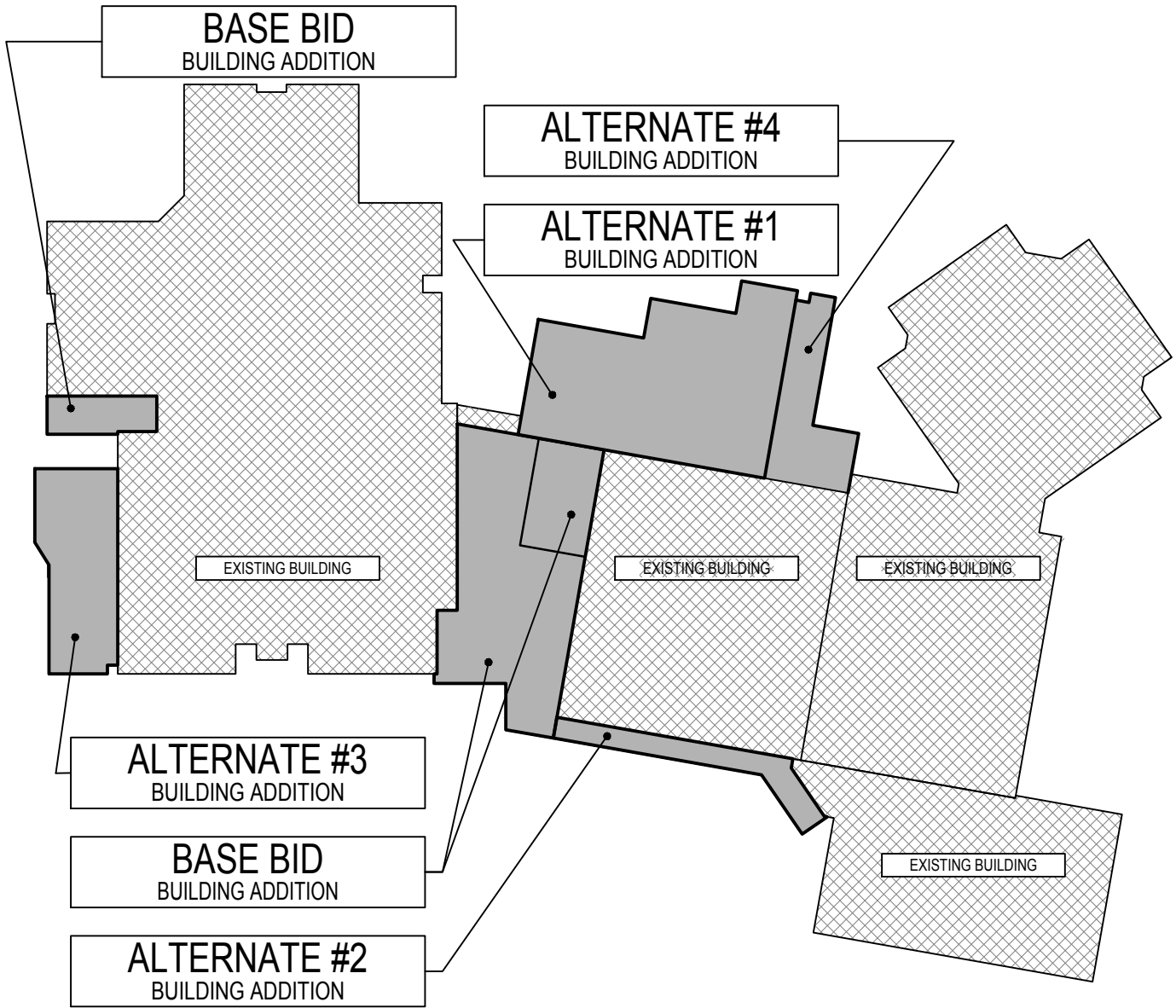

1 BUILDING ADDITIONS

A1.101 SCALE: 1" = 1'-0"

PROJECT NAME: CCCJC 2018 ADDITION	SUBJECT: BUILDING ADDITION AREAS ADDENDUM #4	REVISION SHEET: DELTA DATE: 09/07/18	A1
---	---	--	----

11100 Stratford Drive, Suite A-100 • Oklahoma City, OK 73120 • 405-749-4642 • Fax 405-507-1657 • E-mail: renarch@renarch.com

COPYRIGHT 2018 BY RENAISSANCE ARCHITECTS, P.C.

DRAWINGS AND SPECIFICATIONS ARE DOCUMENTS OF SERVICE AND ARE THE PROPERTY OF RENAISSANCE ARCHITECTS, P.C. DOCUMENTS SHALL NOT BE USED ON THIS OR OTHER PROJECTS, INCLUDING ADDITIONS, EXCEPT BY WRITTEN AUTHORIZATION BY THE ARCHITECT.

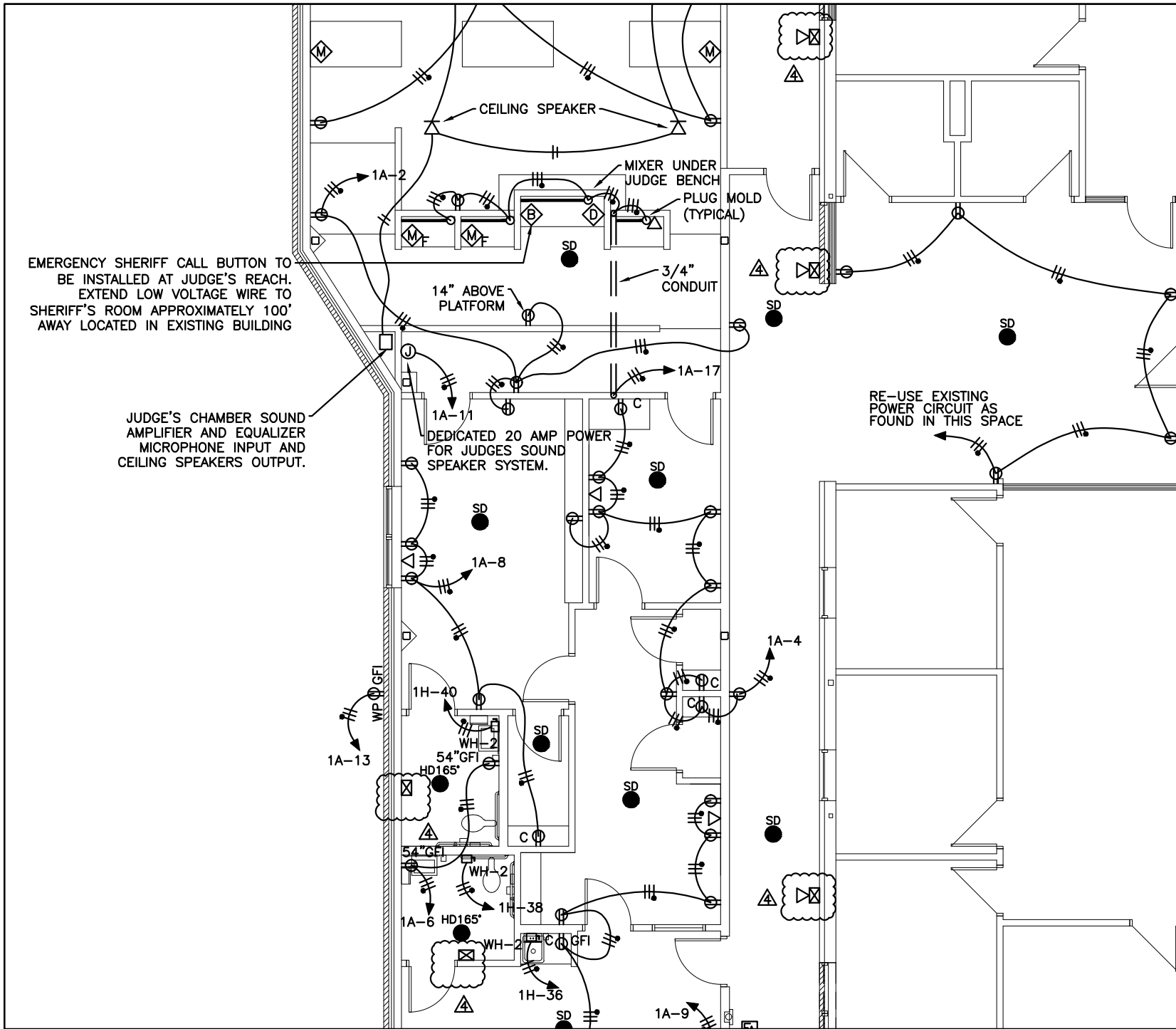

WEIMER ENGINEERING, LLC
Renaissance Architects

DATE:
 8/30/2018
 9/5/2018
 9/6/2018
 9/7/2018

REVISIONS:
 ADDENDUM 1
 ADDENDUM 2
 ADDENDUM 3
 ADDENDUM 4

SHEET NUMBER
E2



SHEET NUMBER
E2

REVISIONS:
 ADDENDUM 1
 ADDENDUM 2
 ADDENDUM 3
 ADDENDUM 4

DATE:
 8/30/2018
 9/5/2018
 9/6/2018
 9/7/2018

WEIMER ENGINEERING, LLC
Renaissance Architects

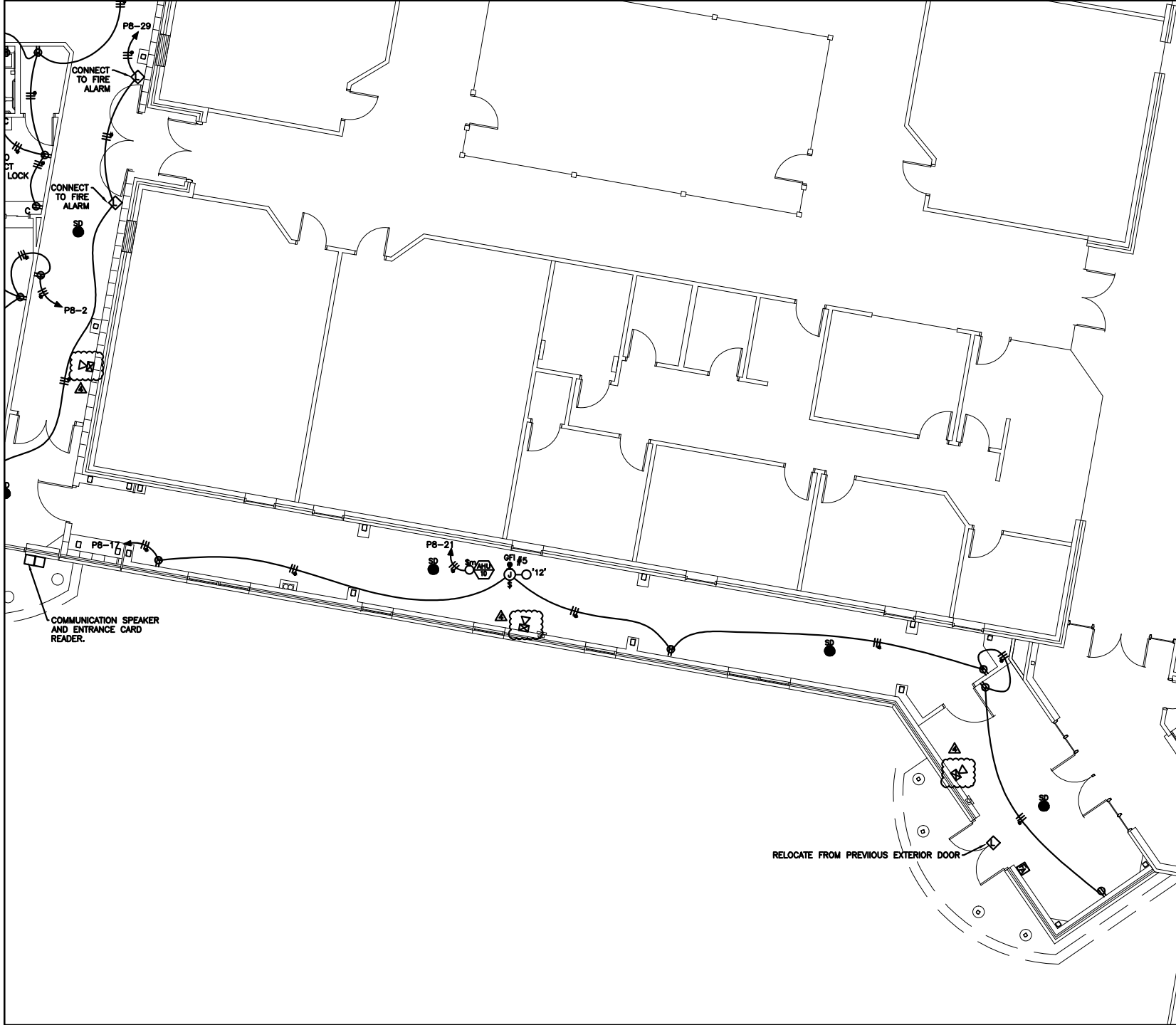

SHEET NUMBER
E2

REVISIONS:
ADDENDUM 1
ADDENDUM 2
ADDENDUM 3
ADDENDUM 4

DATE:
8/30/2018
9/5/2018
9/16/2018
9/17/2018

WEIMER ENGINEERING, LLC
Renaissance Architects

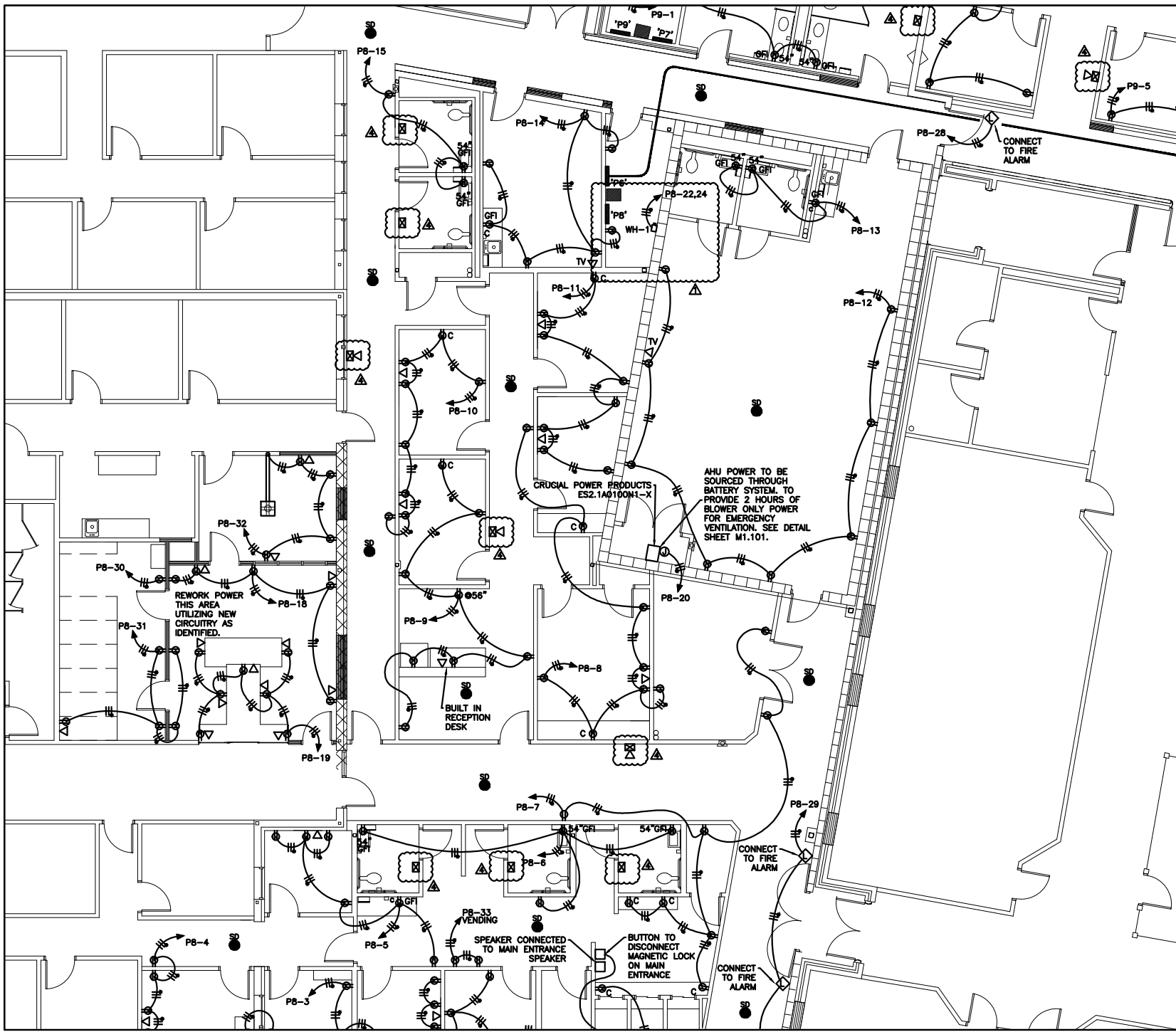

SHEET NUMBER
E2

REVISIONS:
ADDENDUM 1
ADDENDUM 2
ADDENDUM 3
ADDENDUM 4

DATE:
8/30/2018
9/5/2018
9/6/2018
9/7/2018

WEIMER ENGINEERING, LLC
Renaissance Architects